

1407 E. Sunset Dr. Suite 100  
Waukesha, Wisconsin 53189  
Ph. (262) 542-8844 Fax (262) 542-3384

# PLAT OF SURVEY

FOR: JIM ZAINER



SCALE 1" = 40'

LOT 24, PINE KNOLLS SUBDIVISION, BEING PART OF THE NORTHEAST 1/4  
OF THE NORTHEAST 1/4 OF SECTION 34, TOWN 4 NORTH, RANGE 16 EAST,  
TOWN OF WHITEWATER, WALWORTH COUNTY, WISCONSIN.

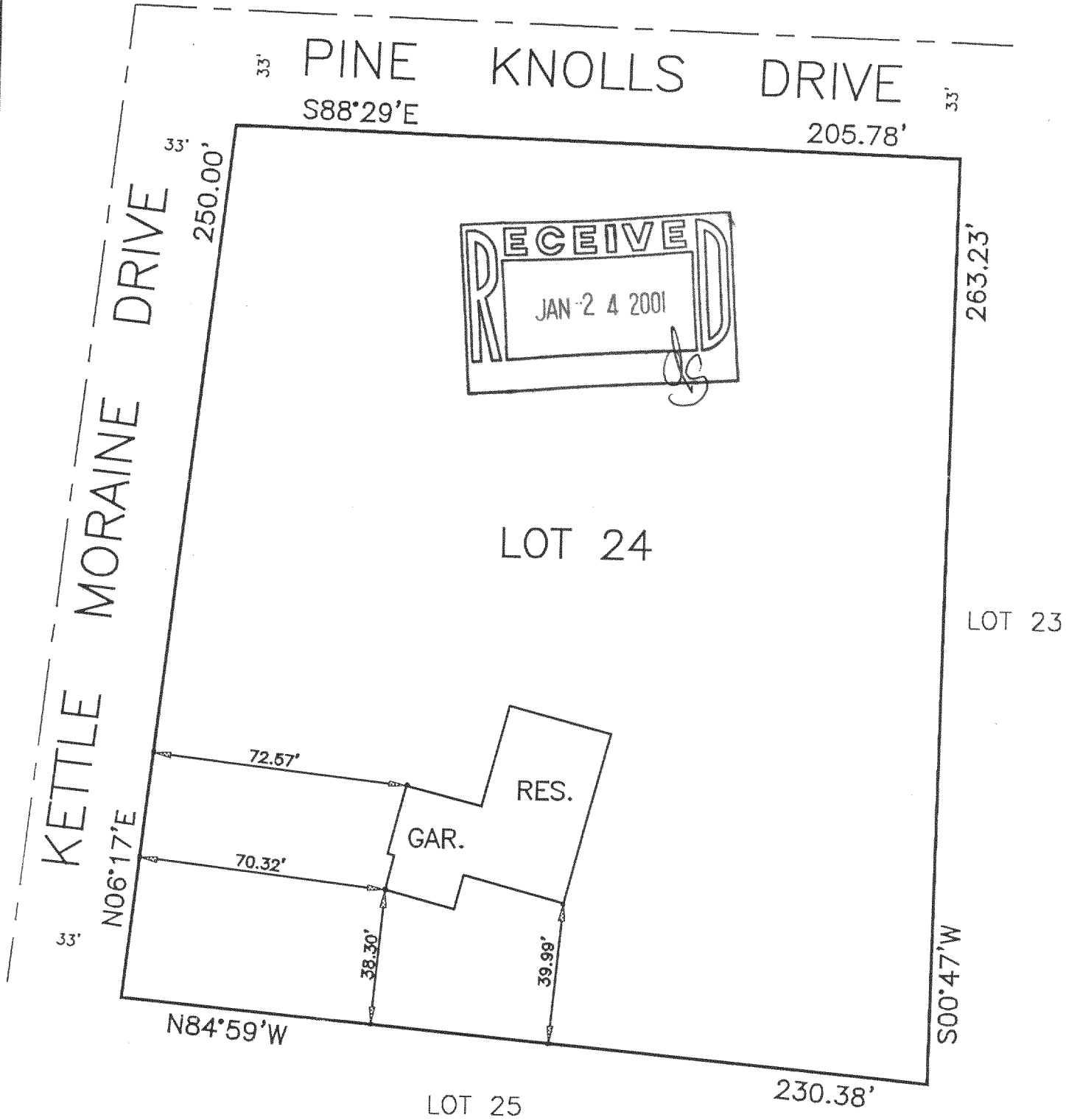

## CERTIFICATION

"I HAVE SURVEYED THE ABOVE DESCRIBED PROPERTY, AND THE ABOVE MAP IS A TRUE REPRESENTATION THEREOF AND SHOWS THE SIZE AND LOCATION OF THE PROPERTY, ITS EXTERIOR BOUNDARIES, THE LOCATION AND DIMENSIONS OF ALL STRUCTURES THEREON, FENCES, APPARENT EASEMENTS AND ROADWAYS AND VISIBLE ENCROACHMENTS, IF ANY.

THIS SURVEY IS MADE FOR THE EXCLUSIVE USE OF THE PRESENT OWNERS OF THE PROPERTY, AND ALSO THOSE WHO PURCHASE, MORTGAGE, OR GUARANTEE THE TITLE THERETO, WITHIN ONE (1) YEAR FROM THE DATE HEREOF; AND AS TO THEM I HEREBY CERTIFY THAT SAID SURVEY AND THE ABOVE MAP WERE MADE IN ACCORDANCE WITH ACCEPTABLE PROFESSIONAL STANDARDS AND THAT THE INFORMATION CONTAINED THEREON IS, TO THE BEST OF MY KNOWLEDGE, INFORMATION AND BELIEF A TRUE AND ACCURATE REPRESENTATION THEREOF."

DATED THIS 14th DAY OF September, 2000

Claude C. Johnson, Jr.  
REGISTERED LAND SURVEYOR

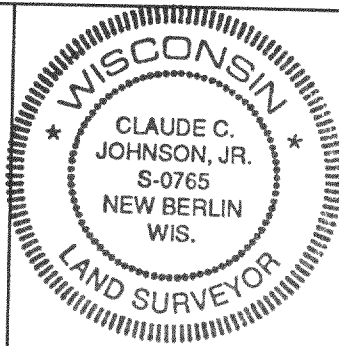

DRAFTED BY LARRY J. JOHNSON

JOB NO. 00-039

DPK-24

415-788